

Marion Messenger

SAMPLE BILL FOR RESIDENTIAL CUSTOMER

	Current Rate	Proposed Rate	Two Month Increase
Garbage	\$40	\$52*	\$12
Sanitary Sewer (Capital)	\$4	\$6	\$2
Sewer (Operations & Maintenance)	Service Charge: \$4 Usage \$6/100 cubic ft of water used	Service Charge: \$10 Usage \$6/100 cubic ft of water used	\$6
Stormwater	Service Charge: \$7 Equivalent Runoff Unit (ERU): \$3.34	Service Charge: \$8 Equivalent Runoff Unit (ERU): \$4	\$1.66
Urban Forest	\$7	\$7	\$0
Water	Service Charge: \$24 Meter Rate: \$6.80 Tier Rates: \$16.83	Service Charge: \$24 Meter Rate: \$7 Tier Rates: \$17.33	\$0.70
Total			\$22.36

*Assuming average use of 1,200 cubic feet of water in a two-month billing cycle



Sample Utility Bill



3050 5th Ave
Marion, IA 52302
(319) 743-6310
www.cityofmarion.org



Account Number	Amount Due
01234567-001	210.23
Due Date	After Due Date Pay
9/29/2024	216.54
Service Address	
1865 REACH HIGHER LN	

There will be a charge on all returned checks.
Please write account number on your check.

FRANCIS MARION
1865 REACH HIGHER LN
MARION, IA 52302

MARION MUNICIPAL WATER DEPARTMENT
3050 5th Ave
Marion, IA 52302

Pay online or sign up for autopay @ www.cityofmarion.org

Please return this portion with your payment. When paying in person please bring both portions of this bill.

CUSTOMER ACCOUNT INFORMATION - RETAIN FOR YOUR RECORDS

Name		Service Address			Account Number	
FRANCIS MARION		1865 REACH HIGHER LN			01234567-001	
Status	Service Dates		Number of Days	Bill Date	Penalty Date	Due Date
	From	To				
Active	7/1/2024	8/31/2024	61	9/5/2024	10/2/2024	9/29/2024

CURRENT				PREVIOUS		
	Multiplier	Date	Reading	Consumption	Date	Reading
Water	1.00	8/31/2024	58,200	1200	6/30/2024	57,000
Stormwater ERU				1.00		
Sewer				1200		

Previous Balance	\$0.00
Garbage	\$52.00
Sanitary Sewer	\$6.00
Sewer	\$82.00
Stormwater	\$12.00
Urban Forest	\$7.00
Water	\$48.33
Water Excise Tax	\$2.90

CURRENT BILL	\$210.23
AMOUNT DUE NOW	\$210.23
AMOUNT DUE AFTER 9/29/2024	\$216.54



Solid Waste/Garbage

	Current	July 1, 2024	Automated Collections (Sept. 2024)
Base Rate	\$20.00	\$26.00	\$26.00
Yard Waste Curbside	\$0.00	\$0.00	\$6.00
Extra Garbage Cart	\$0.00	\$0.00	\$7.50
Extra Recycle Cart	\$0.00	\$0.00	\$5.50
Extra Yard Waste Cart	\$0.00	\$0.00	\$10.00
Garbage Tags	\$2.50	\$2.50	\$2.50

- Cart delivery fees for initial program rollout - No charge if preferences indicated by June 15 or exchange request made within 90 days of receiving the cart
- Extra Cart Set-Up/Delivery Fee - \$75 per cart for the City to deliver, one-time fee; \$50 per cart for resident to pick-up, one-time fee

Solid Waste/Garbage

Service:

- Curbside collection
 - Garbage
 - Recycling
 - Yard waste
- Recycling and yard waste drop off center.

Increase:

- Solid Waste Agency fees
- Increased recycling with implementation of Automated Collections
- Capital costs of new fleet and new carts

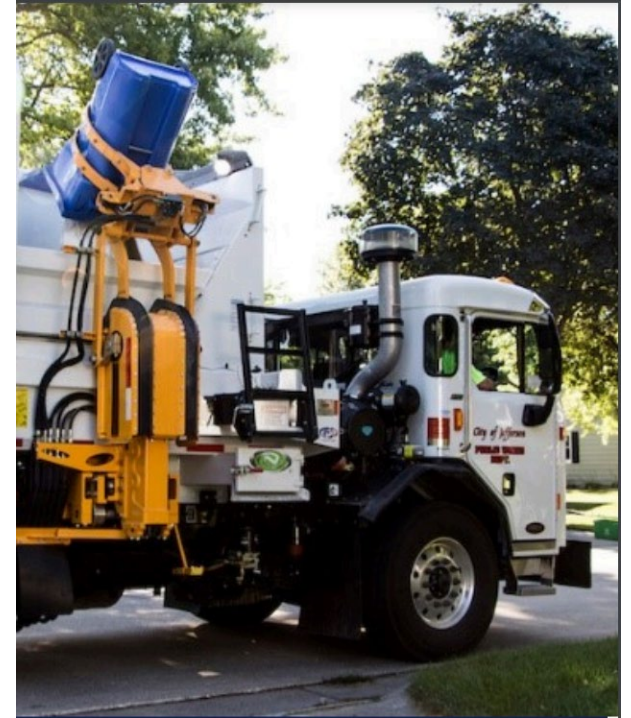

Sanitary Sewer/Sewer

	Current	July 1, 2024
Sanitary Sewer (Capital)	\$2/month	\$4/month
Sewer (Operations & Maintenance)	Service Charge: \$2/month Variable Charge: \$6.00/100 cubic ft of water used	Service Charge: \$5/month Variable Charge: \$6.00/100 cubic ft of water used



Sanitary Sewer/Sewer

Service:

- a system of underground pipes that carries sewage from bathrooms, sinks, kitchens, and other plumbing components to a (Cedar Rapids) wastewater treatment plant where it is filtered, treated and discharged

Capital Increase:

- Sanitary sewer manhole and slip lining projects

Operations & Management Increase:

- Marion's share of wastewater treatment plant required improvements



Stormwater

	Current	July 1, 2024
Stormwater	Service Charge: \$3.50/month ERU: \$3.34	Service Charge: \$4.00/month ERU: \$4.00



Stormwater

Service:

- a system designed to carry rainfall runoff and other drainage through underground pipes or open ditches and discharges untreated into local streams, rivers and other surface water bodies (detention basins)

Increase:

- Storm sewer program (replacements and extensions of drain tiles)
- Stormwater Master Plan



Utility Rates

	Current	Proposed	Increase	
Garbage	\$40.00	\$52.00	\$12.00	Monthly Rate from \$20 to \$26
Sanitary Sewer	\$4.00	\$6.00	\$2.00	Monthly Capital from \$2 to \$3
Sewer*	\$76.00	\$82.00	\$6.00	Monthly Service Charge from \$2 to \$5
Stormwater	\$10.34	\$12.00	\$1.66	Monthly Service Charge from \$7 to \$8; ERU Rate from \$3.34 to \$4.00
Urban Forest	\$7.00	\$7.00	-	No change
Water*	\$47.63	\$48.33	\$0.70	Increase usage rates 3%
Water Excise Tax	\$2.86	\$2.90	\$0.04	6% WET tax
Total	\$187.83	\$210.23	\$22.40	
*Assumes 1,200 cubic ft of water usage in two months			12%	